

A1 in Northumberland: Morpeth to Ellingham

Scheme Number: TR010041

6.5 Environmental Statement – Figure 9.1 Final Phase 1 Plan

Part A

APFP Regulation 5(2)(a)

Planning Act 2008

Infrastructure Planning (Applications: Prescribed
Forms and Procedure) Regulations 2009

June 2020

Infrastructure Planning

Planning Act 2008

**The Infrastructure Planning
(Applications: Prescribed Forms and
Procedure) Regulations 2009**

**The A1 in Northumberland: Morpeth to Ellingham
Development Consent Order 20[xx]**

Environmental Statement - Figures

Regulation Reference:	APFP Regulation 5(2)(a)
Planning Inspectorate Scheme Reference	TR010041
Application Document Reference	TR010041/APP/6.5
Author:	A1 in Northumberland: Morpeth to Ellingham Project Team, Highways England

Version	Date	Status of Version
Rev 0	June 2020	Application Issue

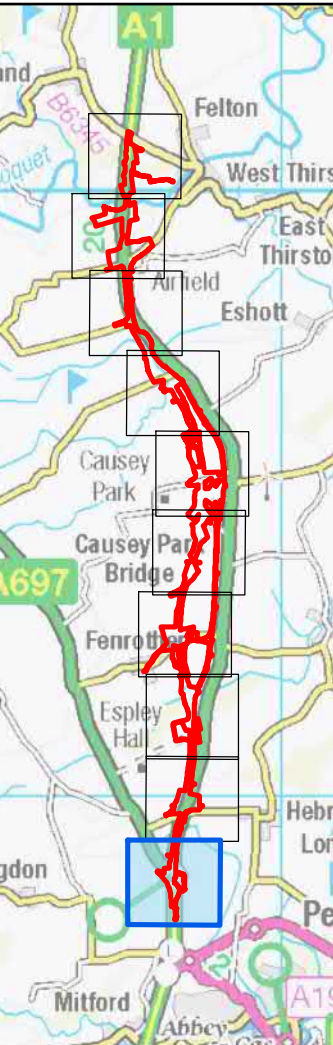
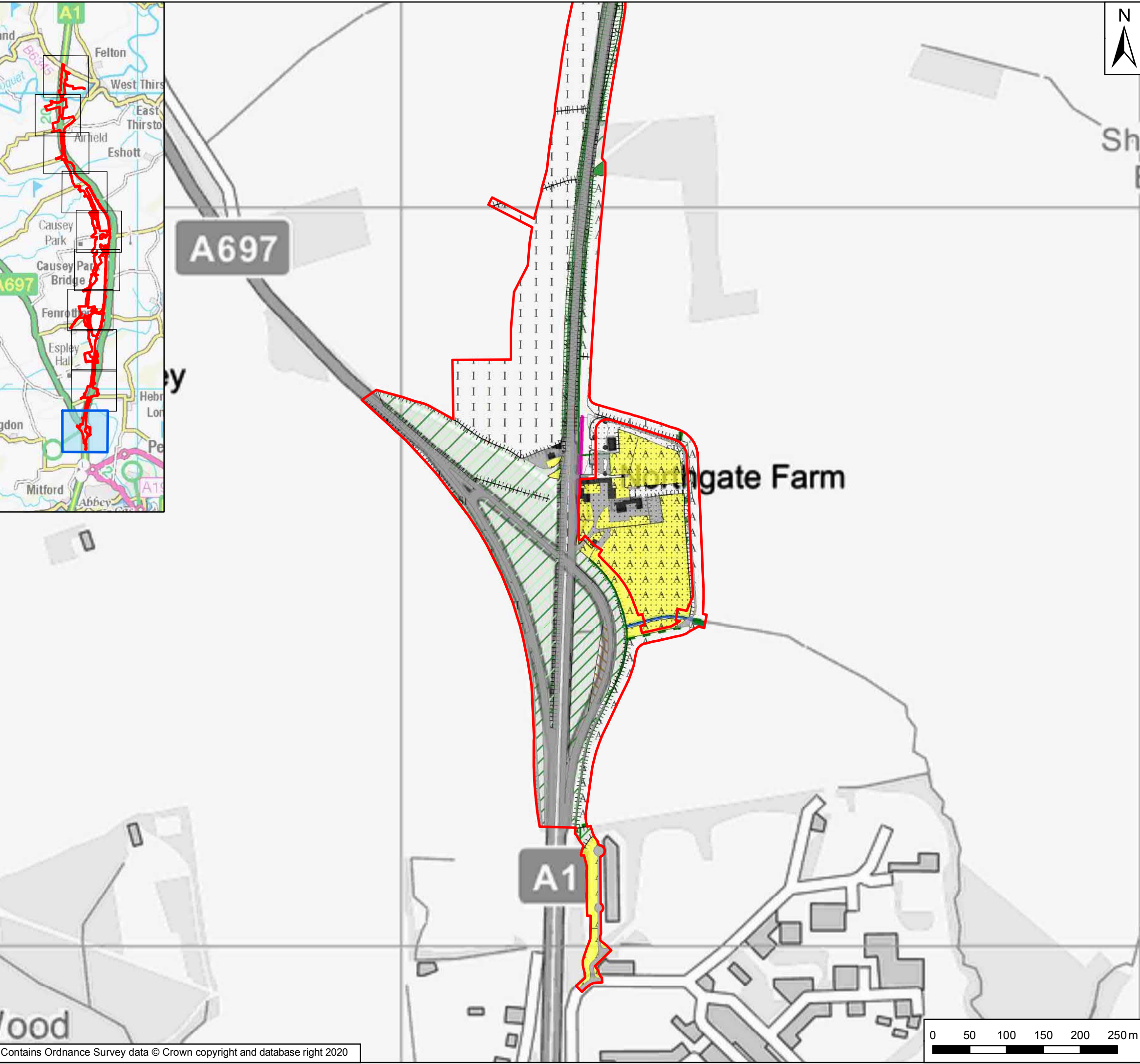

Key

- Order Limits
- Areas Excluded from Order Limits
- Broadleaved woodland - semi-natural
- Broadleaved woodland - plantation
- Mixed woodland - plantation
- Broadleaved Parkland/scattered trees
- Improved grassland
- Poor semi-improved grassland
- Other tall herb and fern - ruderal
- Hard standing
- Cultivated/disturbed land - arable
- Cultivated/disturbed land - amenity grassland
- Buildings
- Bare ground
- Running water
- Intact hedge - species-poor
- Defunct hedge - species-poor
- Hedge with trees - species-poor
- Fence
- Wall

Rev	Date	Description	By	Chk'd	App'd
P03	June 2020	Third Issue	GH	JF	AT
P02	05/07/19	Second Issue	GH	JF	NM
P01	01/04/19	First Issue	GH	JF	NM



Project Title: A1 in Northumberland: Morpeth to Ellingham

Drawing Title: Figure 9.1 Final Phase 1 Plan
Page 1 of 10

Scale	Drawn	Checked	Approved	Authorised
1:5,000	GH	JF	NM	DM
Original Size	Date	Date	Date	Date
A3	01/04/19	01/04/19	01/04/19	01/04/19

Drawing Status: For Information
Suitability: S1

Drawing Number Project HE551459	Originator WSP	Volume 6.5	Project Ref. No. 70044136
M2F Location	RP Type	LE Role	1942 Number
			Revision P03

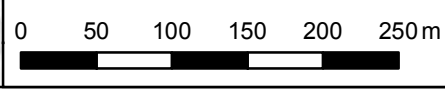

Date Saved: 22/05/2020 15:43:37 User Name: UKRJM017
 Document Path: \\uk.wspgroup.com\central_data\Projects\7003600x\70036004 - A1 Northumberland\03 Environment\GIS\Environmental Statement_ES Figures 05-2020\Figure 9.1 - Final Phase 1 Plan.mxd

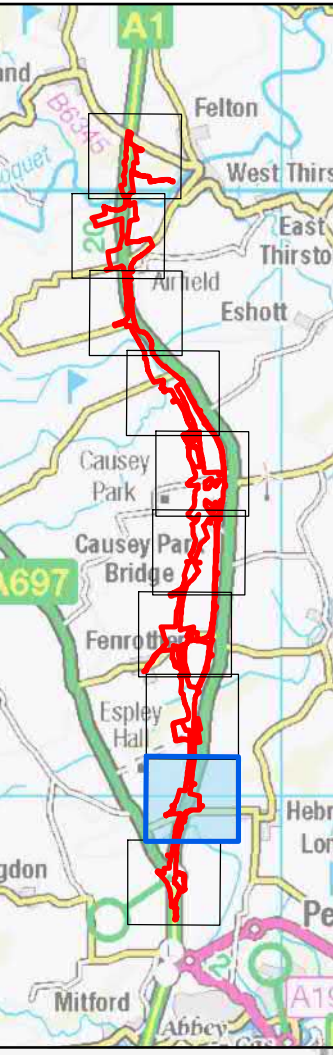

Cottage

129 Beacon Hill

Thornfield House

High Highlaws Cottage

Strafford House

Heb



- Key**
- Order Limits
 - Broadleaved woodland - plantation
 - Coniferous woodland - plantation
 - Mixed woodland - plantation
 - Scrub - dense/continuous
 - Broadleaved Parkland/scattered trees
 - Improved grassland
 - Marsh/marshy grassland
 - Poor semi-improved grassland
 - Other tall herb and fern - ruderal
 - Hard standing
 - Cultivated/disturbed land - arable
 - Cultivated/disturbed land - amenity grassland
 - Intact hedge - species-poor
 - Defunct hedge - species-poor
 - Hedge with trees - species-poor
 - Fence

Rev	Date	Description	By	Chk'd	App'd
P03	June 2020	Third Issue	GH	JF	AT
P02	05/07/19	Second Issue	GH	JF	NM
P01	01/04/19	First Issue	GH	JF	NM

Client

Project Title
A1 in Northumberland: Morpeth to Ellingham

Drawing Title
Figure 9.1 Final Phase 1 Plan
Page 2 of 10

Scale	Drawn	Checked	Approved	Authorised
1:5,000	GH	JF	NM	DM
Original Size	Date	Date	Date	Date
A3	01/04/19	01/04/19	01/04/19	01/04/19

Drawing Status: For Information
Suitability: S1

Drawing Number Project HE551459	Originator WSP	Volume 6.5	Project Ref. No. 70044136
M2F Location	RP Type	LE Role	1942 Number
			Revision P03

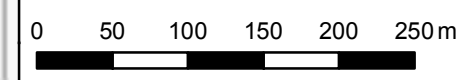

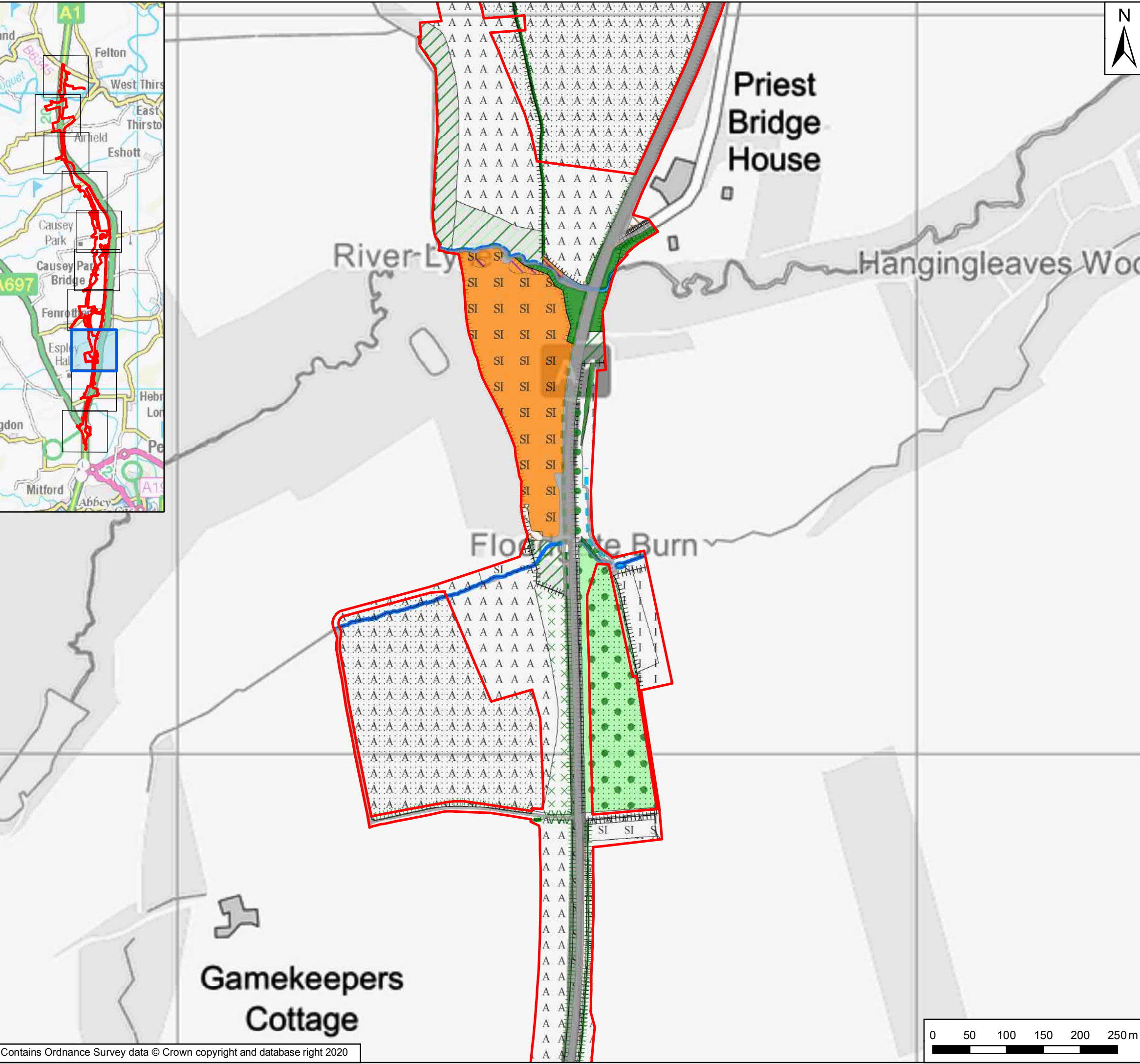

Key	
	Order Limits
	Areas Excluded from Order Limits
	Broadleaved woodland - semi-natural
	Broadleaved woodland - plantation
	Coniferous woodland - plantation
	Mixed woodland - semi-natural
	Mixed woodland - plantation
	Scrub - dense/continuous
	Scrub - scattered
	Broadleaved Parkland/scattered trees
	Neutral grassland - semi-improved
	Improved grassland
	Marsh/marshy grassland
	Poor semi-improved grassland
	Other tall herb and fern - ruderal
	Standing water
	Hard standing
	Cultivated/disturbed land - arable
	Running water
	Intact hedge - native species-rich
	Intact hedge - species-poor
	Defunct hedge - species-poor
	Hedge with trees - species-poor
	Fence
	Dry ditch

Rev	Date	Description	By	Chk'd	App'd
P03	June 2020	Third Issue	GH	JF	AT
P02	05/07/19	Second Issue	GH	JF	NM
P01	01/04/19	First Issue	GH	JF	NM



Client
highways england

Project Title
 A1 in Northumberland: Morpeth to Ellingham

Drawing Title
 Figure 9.1 Final Phase 1 Plan
 Page 3 of 10

Scale	Drawn	Checked	Approved	Authorised
1:5,000	GH	JF	NM	DM
Original Size	Date	Date	Date	Date
A3	01/04/19	01/04/19	01/04/19	01/04/19

Drawing Status
 For Information

Suitability
 S1

Drawing Number Project HE551459	Originator WSP	Volume 6.5	Project Ref. No. 70044136
M2F Location	RP Type	LE Role	1942 Number
			Revision P03

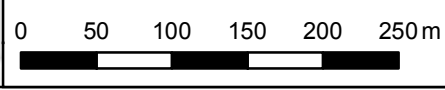

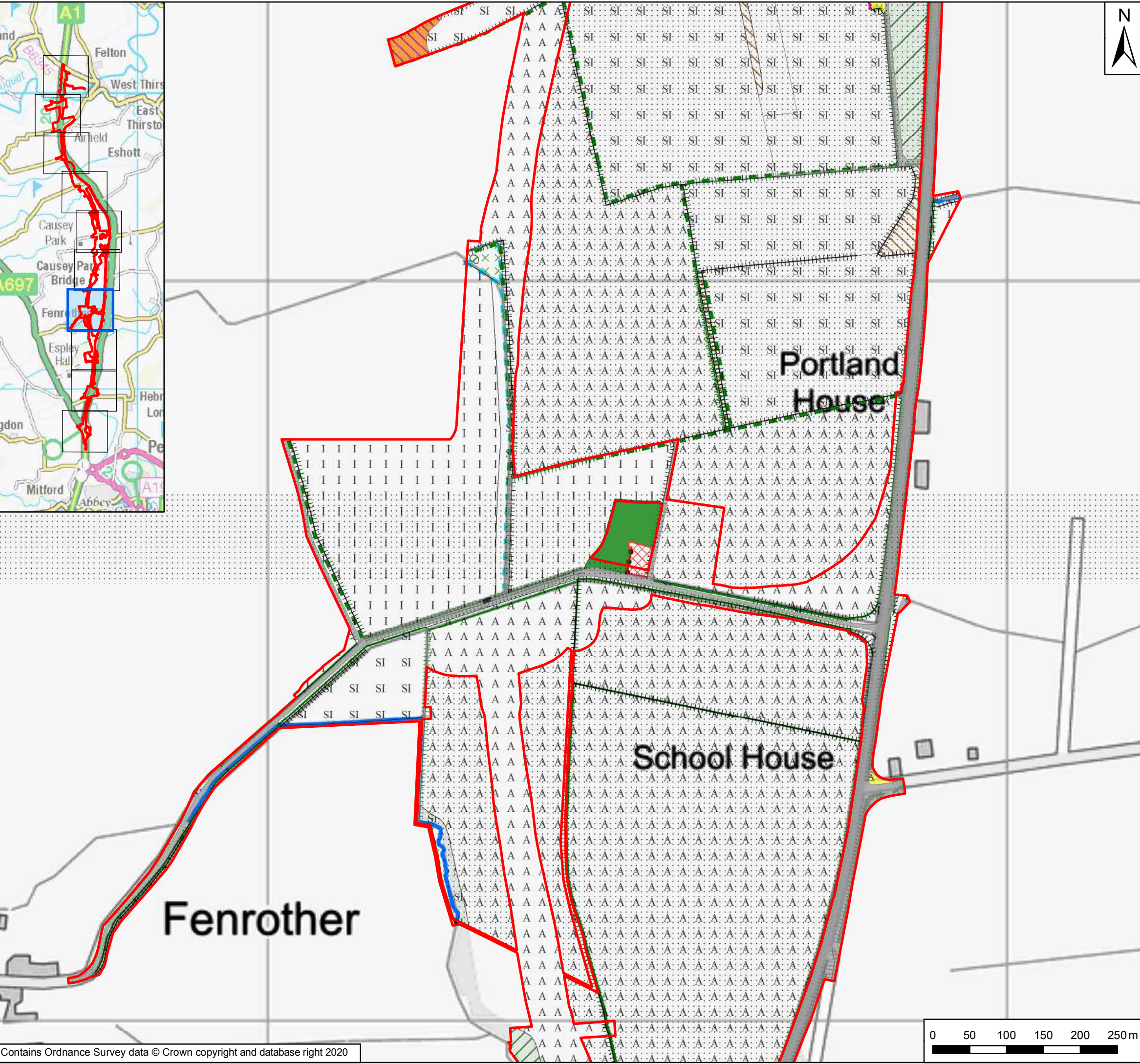

Key	
	Order Limits
	Areas Excluded from Order Limits
	Broadleaved woodland - semi-natural
	Broadleaved woodland - plantation
	Coniferous woodland - plantation
	Mixed woodland - plantation
	Scrub - dense/continuous
	Scrub - scattered
	Improved grassland
	Marsh/marshy grassland
	Poor semi-improved grassland
	Other tall herb and fern - ruderal
	Hard standing
	Cultivated/disturbed land - arable
	Cultivated/disturbed land - amenity grassland
	Buildings
	Not accessed land
	Running water
	Intact hedge - native species-rich
	Intact hedge - species-poor
	Defunct hedge - species-poor
	Hedge with trees - species-poor
	Fence
	Wall
	Dry ditch
	Boundary removed
	Earth bank

Rev	Date	Description	By	Chk'd	App'd
P03	June 2020	Third Issue	GH	JF	AT
P02	05/07/19	Second Issue	GH	JF	NM
P01	01/04/19	First Issue	GH	JF	NM

Client

Project Title: A1 in Northumberland: Morpeth to Ellingham

Drawing Title: Figure 9.1 Final Phase 1 Plan
Page 4 of 10

Scale	Drawn	Checked	Approved	Authorised
1:5,000	GH	JF	NM	DM
Original Size	Date	Date	Date	Date
A3	01/04/19	01/04/19	01/04/19	01/04/19

Drawing Status: For Information
Suitability: S1

Drawing Number Project HE551459	Originator WSP	Volume 6.5	Project Ref. No. 70044136
M2F Location	RP Type	LE Role	1942 Number
			Revision P03

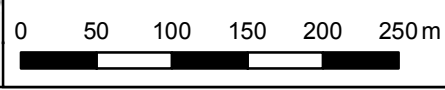

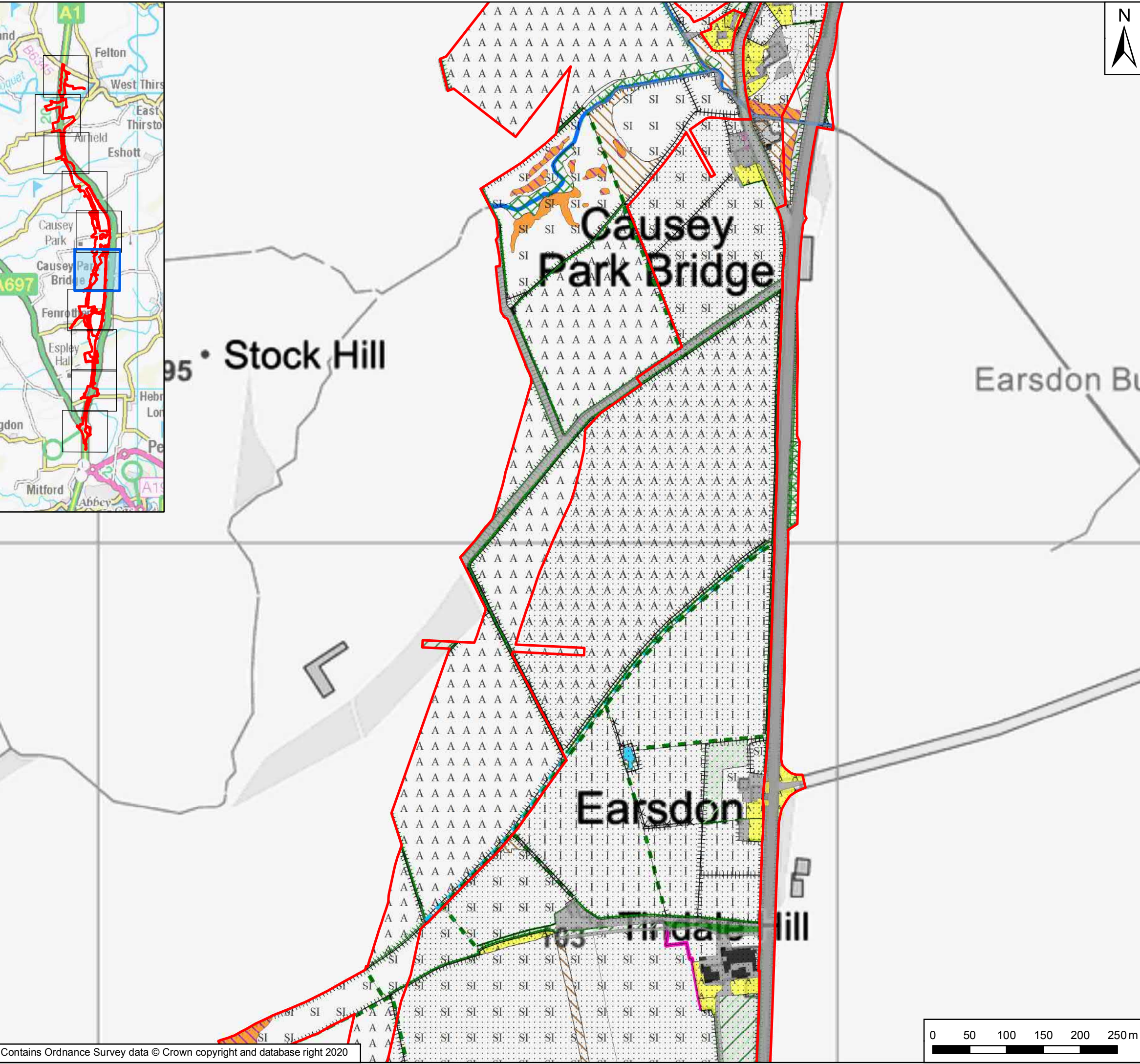

Key

- Order Limits
- Areas Excluded from Order Limits
- Broadleaved woodland - semi-natural
- Broadleaved woodland - plantation
- Coniferous woodland - plantation
- Mixed woodland - plantation
- Scrub - dense/continuous
- Neutral grassland - semi-improved
- Improved grassland
- Marsh/marshy grassland
- Poor semi-improved grassland
- Other tall herb and fern - ruderal
- Standing water
- Hard standing
- Spoil
- Cultivated/disturbed land - arable
- Cultivated/disturbed land - amenity grassland
- Buildings
- Bare ground
- Running water
- Intact hedge - native species-rich
- Intact hedge - species-poor
- Defunct hedge - species-poor
- Hedge with trees - species-poor
- Fence
- Wall
- Dry ditch
- Boundary removed

Rev	Date	Description	By	Chk'd	App'd
P03	June 2020	Third Issue	GH	JF	AT
P02	05/07/19	Second Issue	GH	JF	NM
P01	01/04/19	First Issue	GH	JF	NM



Client
highways england

Project Title
 A1 in Northumberland: Morpeth to Ellingham

Drawing Title
 Figure 9.1 Final Phase 1 Plan
 Page 5 of 10

Scale	Drawn	Checked	Approved	Authorised
1:5,000	GH	JF	NM	DM
Original Size	Date	Date	Date	Date
A3	01/04/19	01/04/19	01/04/19	01/04/19

Drawing Status
 For Information

Suitability
 S1

Drawing Number Project HE551459	Originator WSP	Volume 6.5	Project Ref. No. 70044136
M2F Location	RP Type	LE Role	1942 Number
			Revision P03

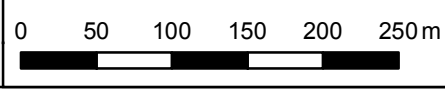

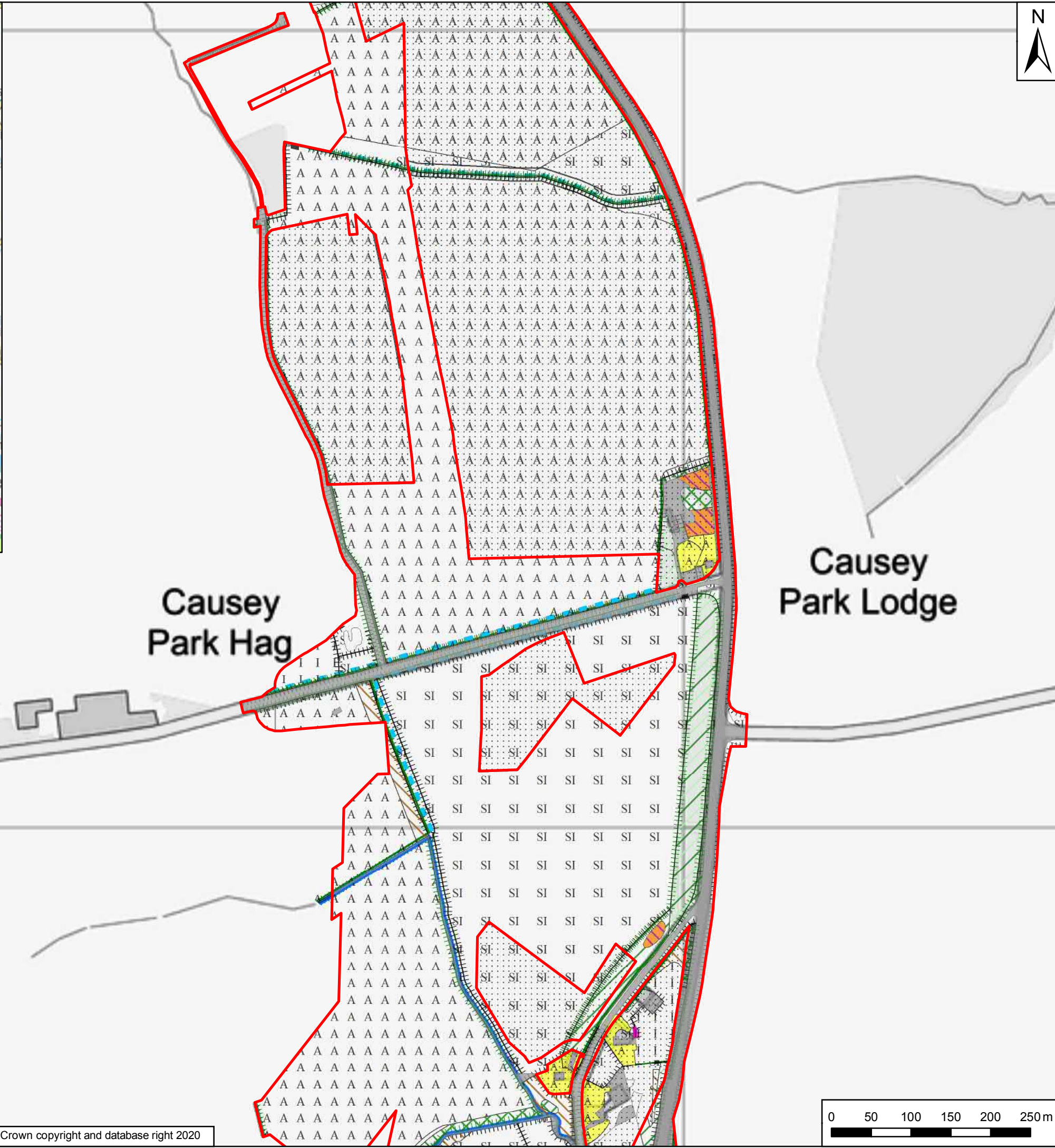
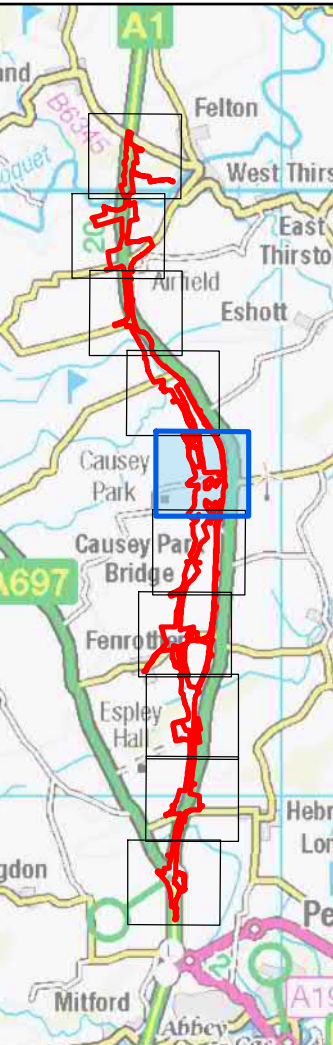

Key	
	Order Limits
	Areas Excluded from Order Limits
	Broadleaved woodland - plantation
	Coniferous woodland - plantation
	Mixed woodland - plantation
	Scrub - dense/continuous
	Improved grassland
	Marsh/marshy grassland
	Poor semi-improved grassland
	Other tall herb and fern - ruderal
	Hard standing
	Cultivated/disturbed land - arable
	Cultivated/disturbed land - amenity grassland
	Buildings
	Bare ground
	Running water
	Intact hedge - species-poor
	Defunct hedge - species-poor
	Hedge with trees - species-poor
	Fence
	Wall
	Dry ditch

Causey Park Hag

Causey Park Lodge

Rev	Date	Description	By	Chk'd	App'd
P03	June 2020	Third Issue	GH	JF	AT
P02	05/07/19	Second Issue	GH	JF	NM
P01	01/04/19	First Issue	GH	JF	NM

Client

Project Title: **A1 in Northumberland: Morpeth to Ellingham**

Drawing Title: **Figure 9.1 Final Phase 1 Plan
Page 6 of 10**

Scale	Drawn	Checked	Approved	Authorised
1:5,000	GH	JF	NM	DM
Original Size	Date	Date	Date	Date
A3	01/04/19	01/04/19	01/04/19	01/04/19

Drawing Status: **For Information** Suitability: **S1**

Drawing Number Project	Originator	Volume	Project Ref. No.
HE551459	WSP	6.5	70044136
M2F Location	RP Type	LE Role	1942 Number
			Revision P03

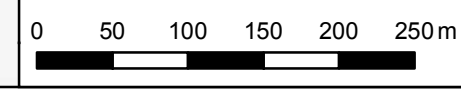

Date Saved: 22/05/2020 15:43:37 User Name: UKRJM017
 Document Path: \\uk.wspgroup.com\central_data\Projects\7003600x\70036004 - A1 Northumberland\03 Environment\GIS\Environmental Statement_ES Figures 05-2020\Figure 9.1 - Final Phase 1 Plan.mxd

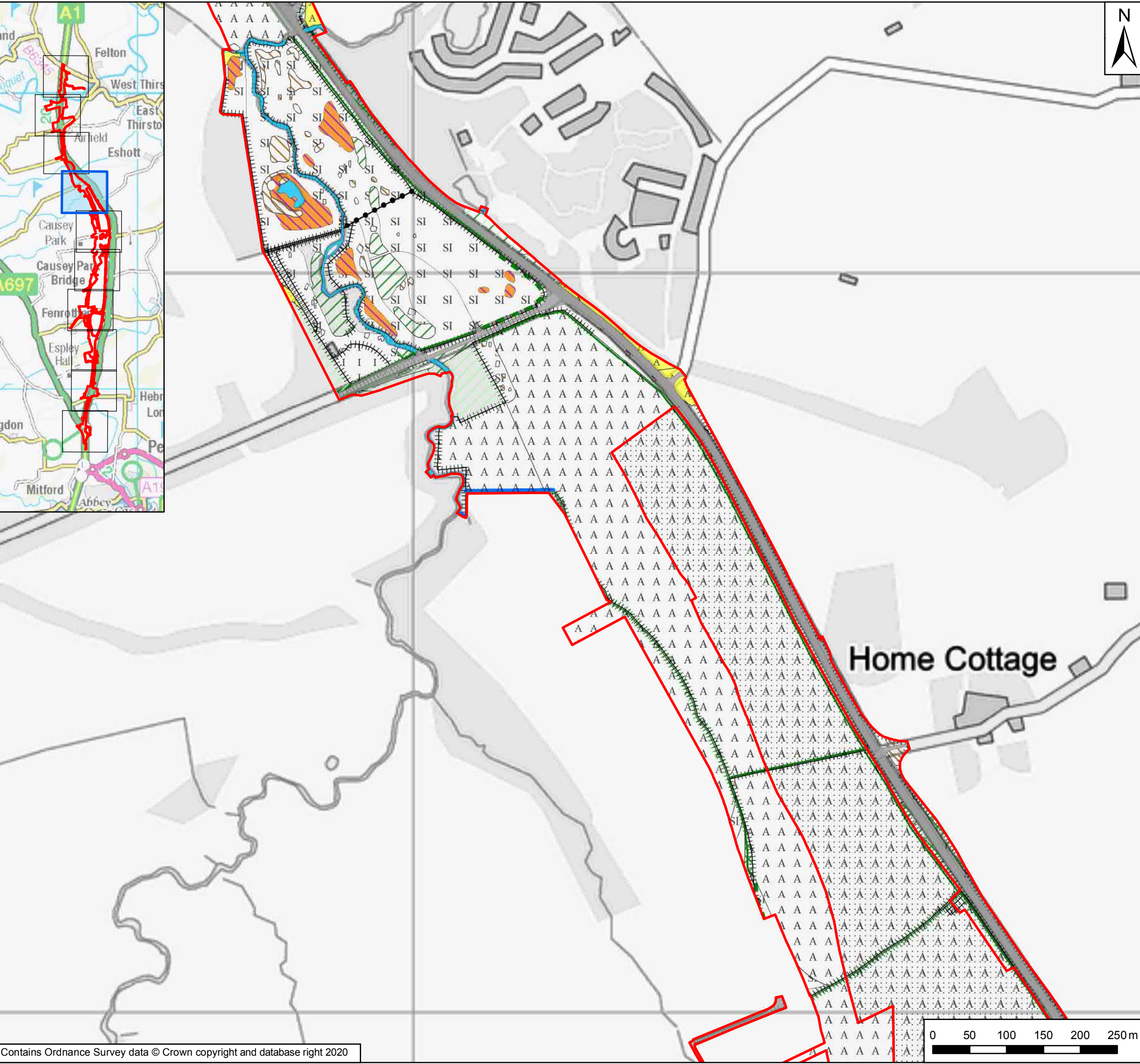

Key	
	Order Limits
	Areas Excluded from Order Limits
	Broadleaved woodland - semi-natural
	Broadleaved woodland - plantation
	Coniferous woodland - plantation
	Mixed woodland - plantation
	Scrub - dense/continuous
	Broadleaved Parkland/scattered trees
	Improved grassland
	Marsh/marshy grassland
	Poor semi-improved grassland
	Other tall herb and fern - ruderal
	Standing water
	Hard standing
	Cultivated/disturbed land - arable
	Cultivated/disturbed land - amenity grassland
	Running water
	Intact hedge - species-poor
	Defunct hedge - species-poor
	Hedge with trees - species-poor
	Fence
	Dry ditch
	Boundary removed
	Earth bank

Rev	Date	Description	By	Chk'd	App'd
P03	June 2020	Third Issue	GH	JF	AT
P02	05/07/19	Second Issue	GH	JF	NM
P01	01/04/19	First Issue	GH	JF	NM



Project Title: A1 in Northumberland: Morpeth to Ellingham

Drawing Title: Figure 9.1 Final Phase 1 Plan
Page 7 of 10

Scale	Drawn	Checked	Approved	Authorised
1:5,000	GH	JF	NM	DM
Original Size	Date	Date	Date	Date
A3	01/04/19	01/04/19	01/04/19	01/04/19

Drawing Status: For Information
Suitability: S1

Drawing Number Project HE551459	Originator WSP	Volume 6.5	Project Ref. No. 70044136
M2F Location	RP Type	LE Role	1942 Number
			Revision P03

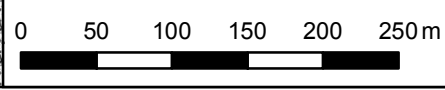

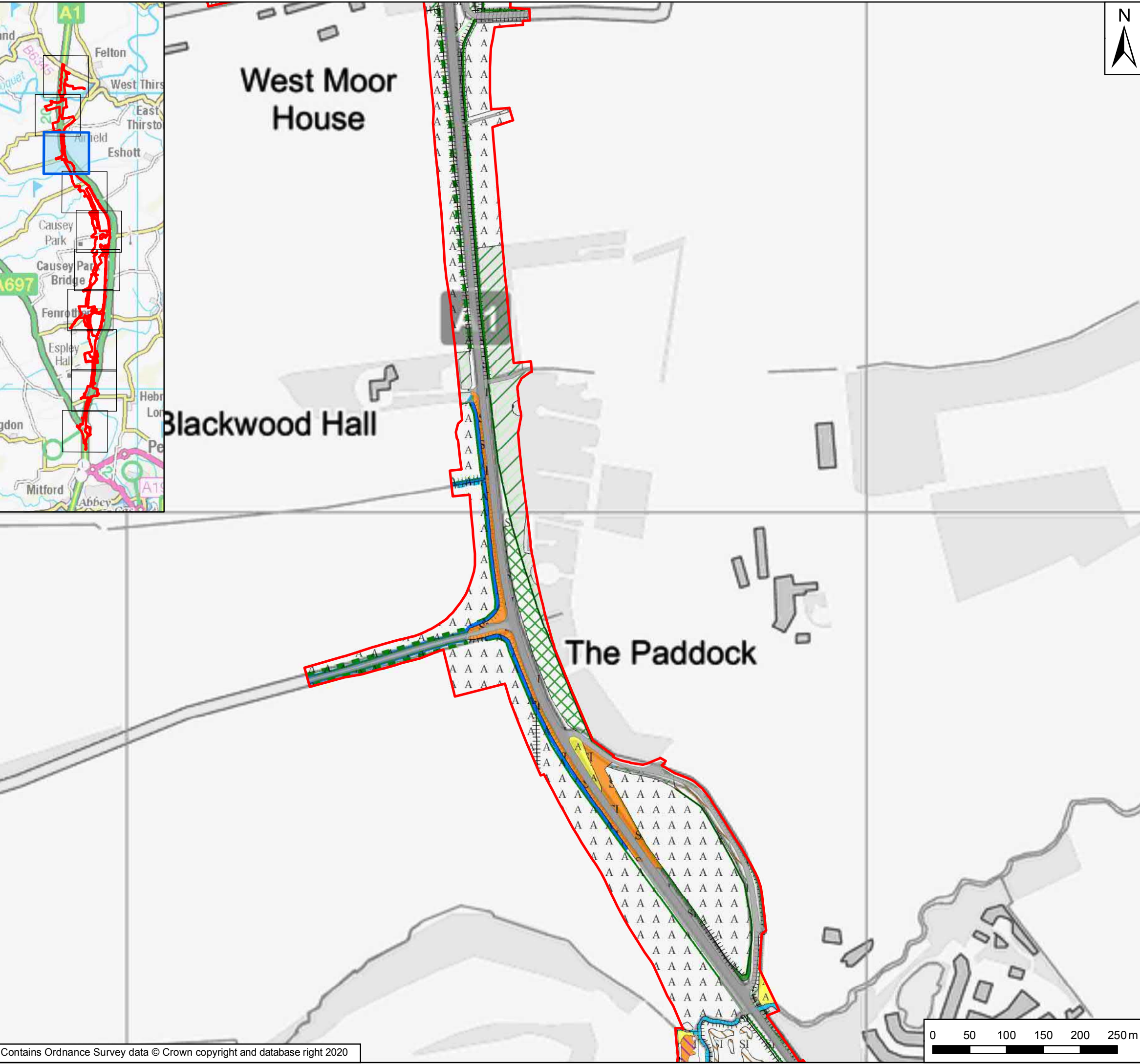

Key	
	Order Limits
	Broadleaved woodland - semi-natural
	Broadleaved woodland - plantation
	Coniferous woodland - plantation
	Mixed woodland - semi-natural
	Mixed woodland - plantation
	Scrub - dense/continuous
	Scrub - scattered
	Neutral grassland - semi-improved
	Improved grassland
	Marsh/marshy grassland
	Poor semi-improved grassland
	Other tall herb and fern - ruderal
	Standing water
	Hard standing
	Cultivated/disturbed land - arable
	Cultivated/disturbed land - amenity grassland
	Bare ground
	Running water
	Intact hedge - species-poor
	Defunct hedge - species-poor
	Hedge with trees - species-poor
	Fence
	Dry ditch

Rev	Date	Description	By	Chk'd	App'd
P03	June 2020	Third Issue	GH	JF	AT
P02	05/07/19	Second Issue	GH	JF	NM
P01	01/04/19	First Issue	GH	JF	NM



Client

Project Title
A1 in Northumberland: Morpeth to Ellingham

Drawing Title
Figure 9.1 Final Phase 1 Plan
Page 8 of 10

Scale	Drawn	Checked	Approved	Authorised
1:5,000	GH	JF	NM	DM
Original Size	Date	Date	Date	Date
A3	01/04/19	01/04/19	01/04/19	01/04/19

Drawing Status: For Information
Suitability: S1

Drawing Number Project HE551459	Originator WSP	Volume 6.5	Project Ref. No. 70044136
M2F Location	RP Type	LE Role	1942 Number
			Revision P03

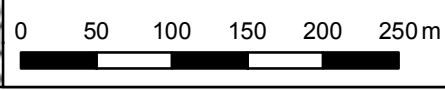

Date Saved: 22/05/2020 15:43:37 User Name: UKRJM017
 Document Path: \\uk.wspgroup.com\central_data\Projects\7003600x\70036004 - A1 Northumberland\03 Environment\GIS\Environmental Statement_ES Figures 05-2020\Figure 9.1 - Final Phase 1 Plan.mxd

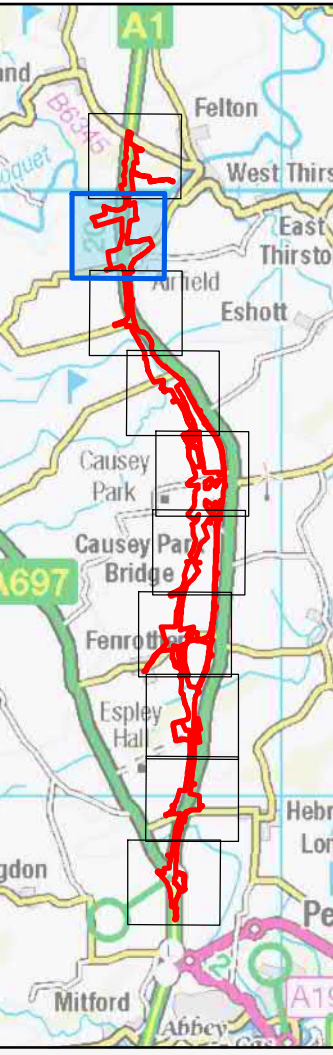
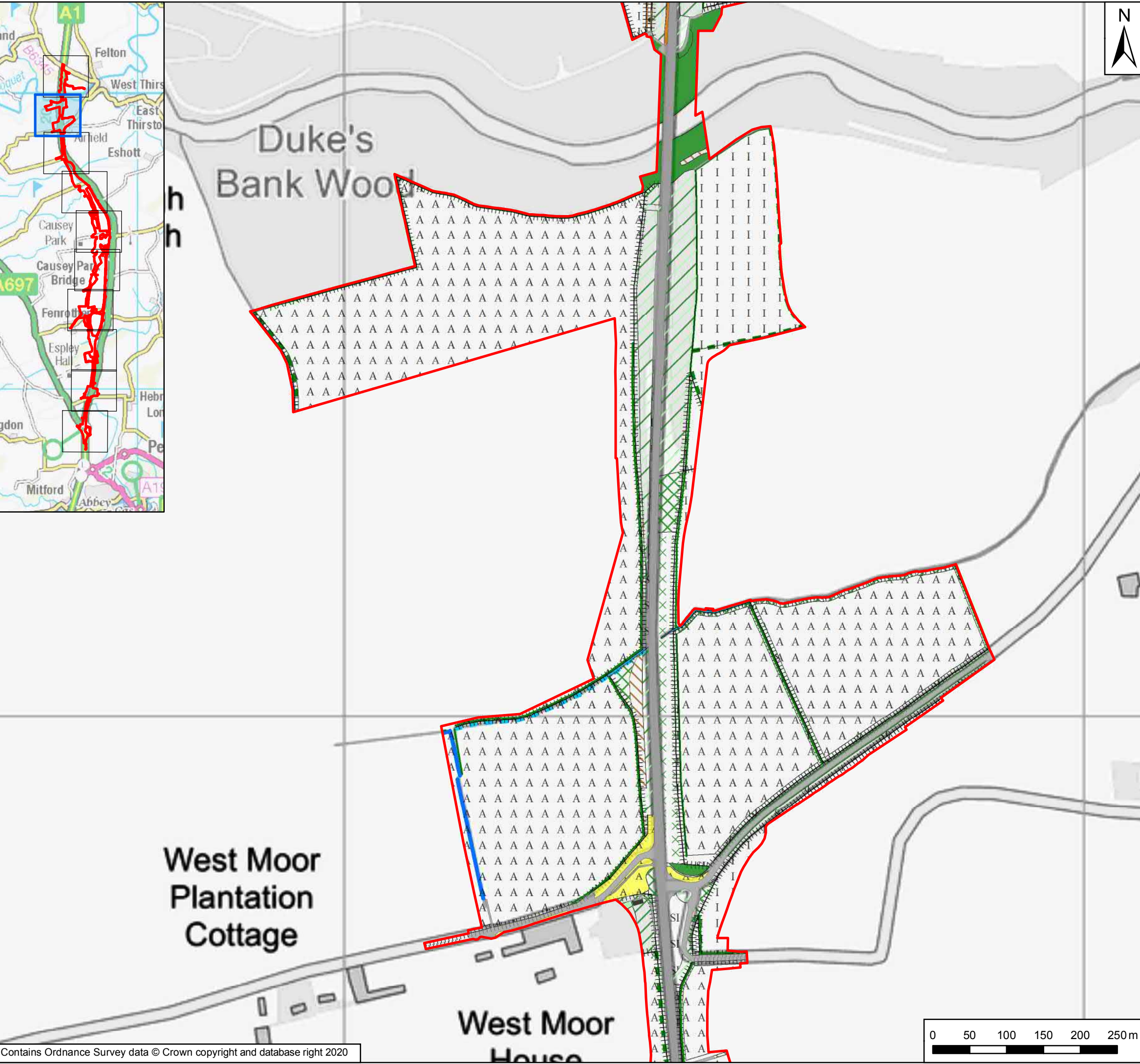

Key

- Order Limits
- Broadleaved woodland - semi-natural
- Broadleaved woodland - plantation
- Coniferous woodland - plantation
- Mixed woodland - semi-natural
- Mixed woodland - plantation
- Scrub - dense/continuous
- Scrub - scattered
- Neutral grassland - semi-improved
- Improved grassland
- Poor semi-improved grassland
- Other tall herb and fern - ruderal
- Standing water
- Hard standing
- Cultivated/disturbed land - arable
- Cultivated/disturbed land - amenity grassland
- Buildings
- Bare ground
- Running water
- Intact hedge - native species-rich
- Intact hedge - species-poor
- Defunct hedge - species-poor
- Hedge with trees - species-poor
- Fence
- Dry ditch

Rev	Date	Description	By	Chk'd	App'd
P03	June 2020	Third Issue	GH	JF	AT
P02	05/07/19	Second Issue	GH	JF	NM
P01	01/04/19	First Issue	GH	JF	NM



Client
 Project Title: A1 in Northumberland: Morpeth to Ellingham

Drawing Title
 Figure 9.1 Final Phase 1 Plan
 Page 9 of 10

Scale	Drawn	Checked	Approved	Authorised
1:5,000	GH	JF	NM	DM
Original Size	Date	Date	Date	Date
A3	01/04/19	01/04/19	01/04/19	01/04/19

Drawing Status: For Information
 Suitability: S1

Drawing Number Project HE551459	Originator WSP	Volume 6.5	Project Ref. No. 70044136
M2F Location	RP Type	LE Role	1942 Number
			Revision P03

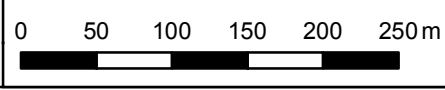

Date Saved: 22/05/2020 15:43:37 User Name: UKRJM017
 Document Path: \\uk.wspgroup.com\central_data\Projects\7003600x\70036004 - A1 Northumberland\03 Environment\GIS\Environmental Statement_ES Figures 05-2020\Figure 9.1 - Final Phase 1 Plan.mxd

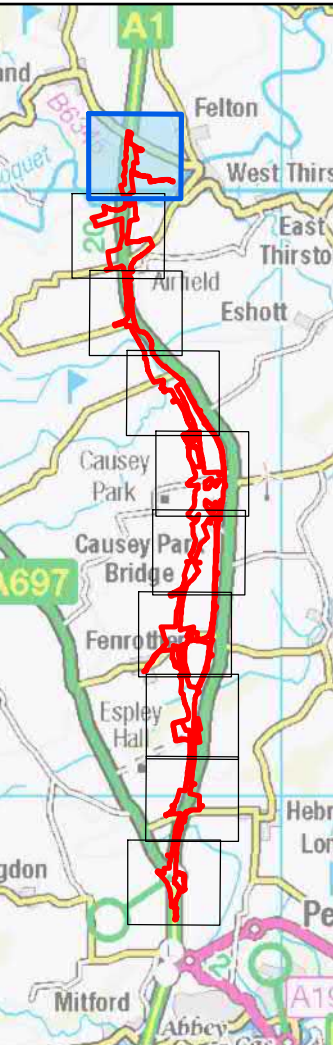
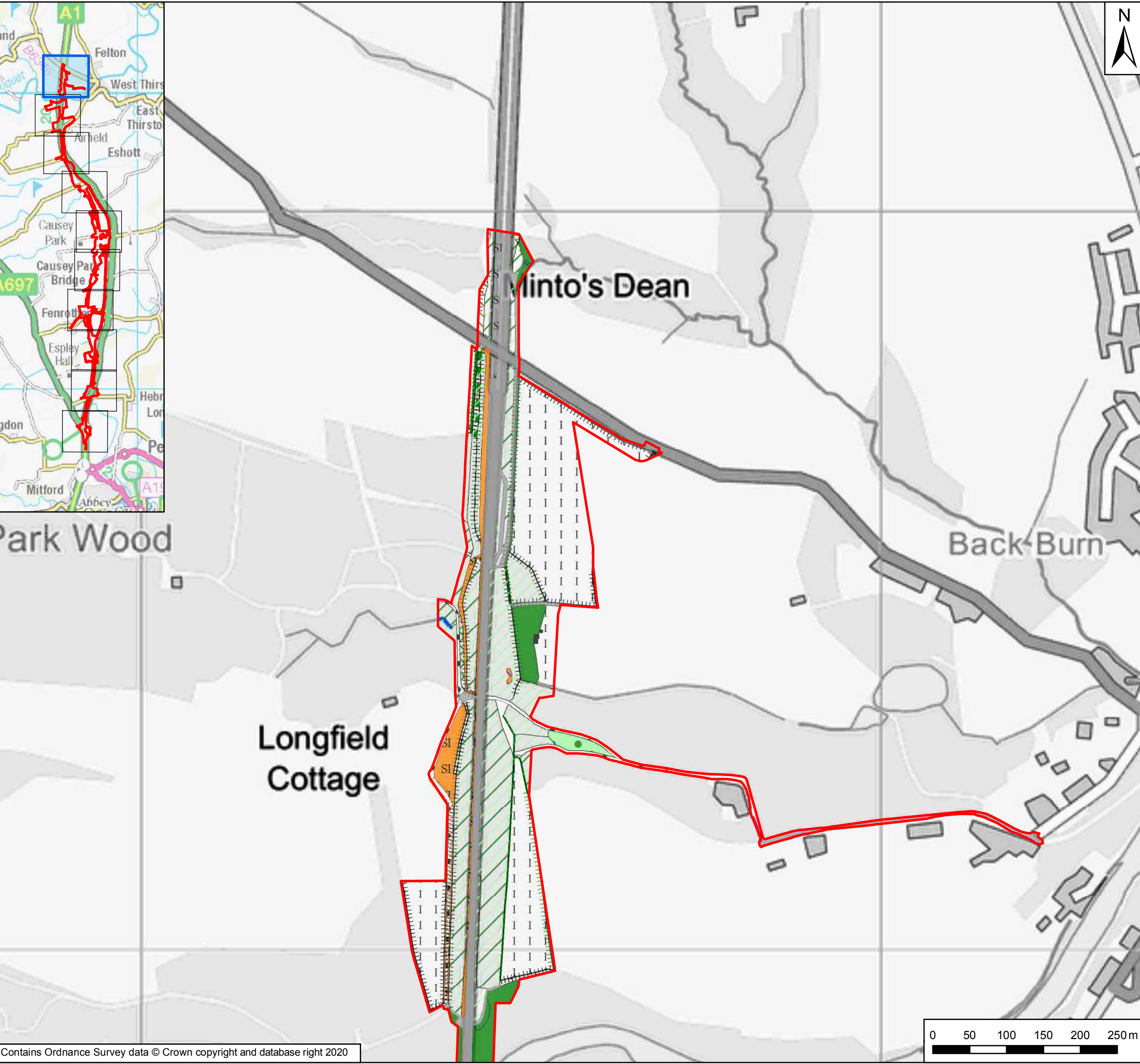

Key	
	Order Limits
	Broadleaved woodland - semi-natural
	Broadleaved woodland - plantation
	Coniferous woodland - plantation
	Mixed woodland - semi-natural
	Mixed woodland - plantation
	Scrub - dense/continuous
	Neutral grassland - semi-improved
	Improved grassland
	Marsh/marshy grassland
	Poor semi-improved grassland
	Other tall herb and fern - ruderal
	Standing water
	Hard standing
	Cultivated/disturbed land - arable
	Cultivated/disturbed land - amenity grassland
	Buildings
	Bare ground
	Running water
	Intact hedge - species-poor
	Defunct hedge - species-poor
	Hedge with trees - species-poor
	Fence
	Wall

Rev	Date	Description	By	Chk'd	App'd
P03	June 2020	Third Issue	GH	JF	AT
P02	05/07/19	Second Issue	GH	JF	NM
P01	01/04/19	First Issue	GH	JF	NM

Client

Project Title: A1 in Northumberland: Morpeth to Ellingham

Drawing Title: Figure 9.1 Final Phase 1 Plan
Page 10 of 10

Scale	Drawn	Checked	Approved	Authorised
1:5,000	GH	JF	NM	DM
Original Size	Date	Date	Date	Date
A3	01/04/19	01/04/19	01/04/19	01/04/19

Drawing Status: For Information
Suitability: S1

Drawing Number Project HE551459	Originator WSP	Volume 6.5	Project Ref. No. 70044136
M2F Location	RP Type	LE Role	1942 Number
			Revision P03

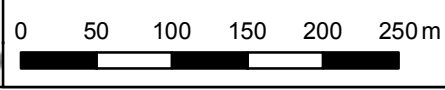

© Crown copyright 2020.

You may re-use this information (not including logos) free of charge in any format or medium, under the terms of the Open Government Licence. To view this licence: visit www.nationalarchives.gov.uk/doc/open-government-licence/ write to the Information Policy Team, The National Archives, Kew, London TW9 4DU, or email psi@nationalarchives.gsi.gov.uk.

This document is also available on our website at www.gov.uk/highways

If you have any enquiries about this document A1inNorthumberland@highwaysengland.co.uk or call 0300 470 4580*.

*Calls to 03 numbers cost no more than a national rate call to an 01 or 02 number and must count towards any inclusive minutes in the same way as 01 and 02 calls.

These rules apply to calls from any type of line including mobile, BT, other fixed line or payphone. Calls may be recorded or monitored.

Registered office Bridge House, 1 Walnut Tree Close, Guildford GU1 4LZ
Highways England Company Limited registered in England and Wales number 09346363